

ABELL
SURVEYING & MAPPING
DELAN, WISCONSIN 53115
414-728-6737

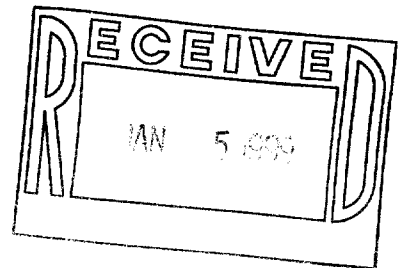

PLAT OF SURVEY OF

LOT 28, BLOCK 1, INDIAN HILLS, LOCATED
IN THE VILLAGE OF FONTANA, WALWORTH
COUNTY, WISCONSIN.

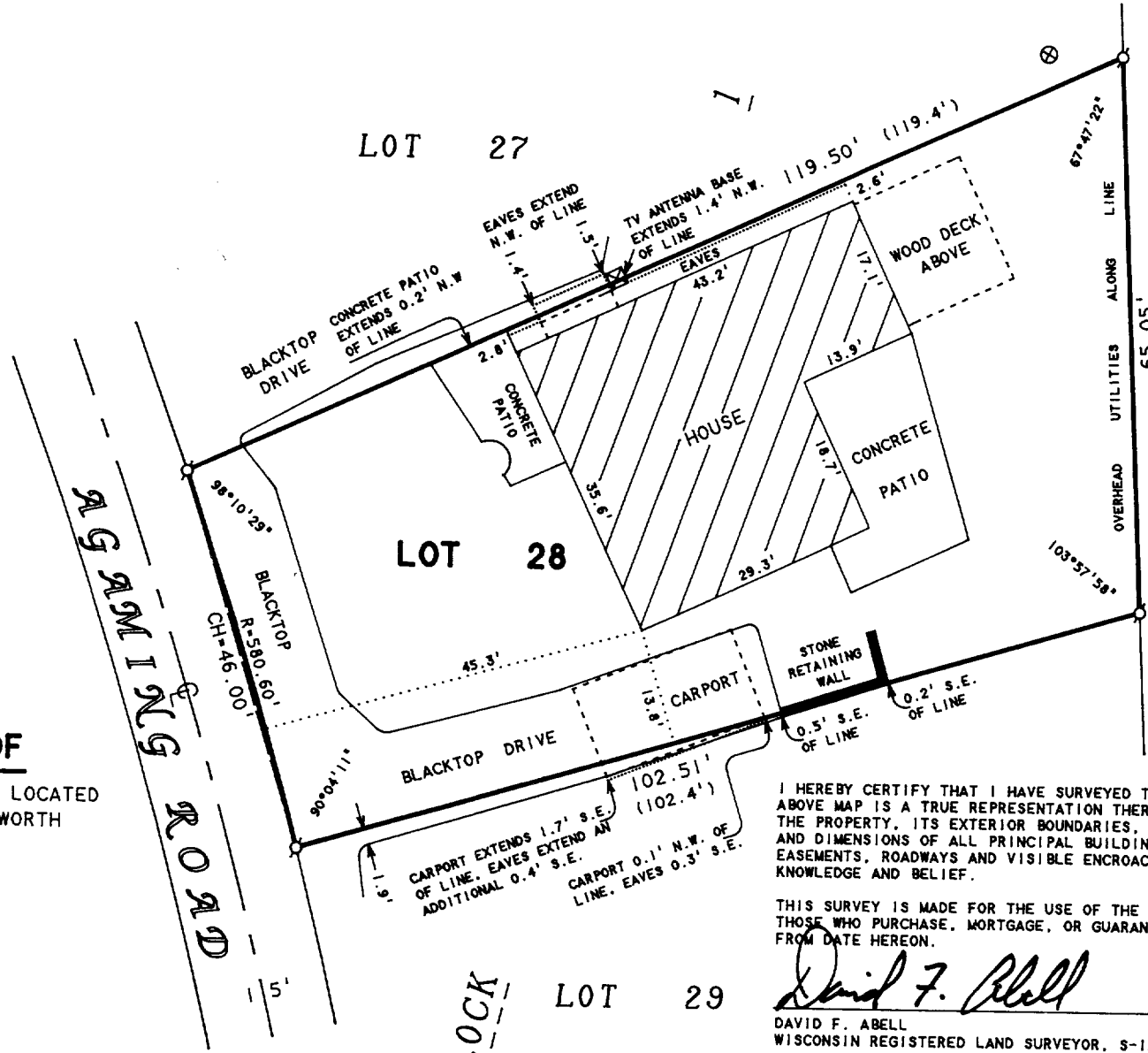

SCALE 1"=20'
LEGEND

- ⊙ -IRON PIPE FOUND
- ⊗ -MANHOLE COVER
- () -RECORDED AS

ORDERED BY: JOHN BOUMENOT
P.O. BOX 653
DELAN, WI 53115

RECERTIFIED: 9/22/98
ORDERED BY:
KEEFE REAL ESTATE
LAKE GENEVA, WI 53147

I HEREBY CERTIFY THAT I HAVE SURVEYED THE ABOVE DESCRIBED PROPERTY AND THAT THE ABOVE MAP IS A TRUE REPRESENTATION THEREOF AND SHOWS THE SIZE AND LOCATION OF THE PROPERTY, ITS EXTERIOR BOUNDARIES, THE LOCATION OF ALL VISIBLE STRUCTURES AND DIMENSIONS OF ALL PRINCIPAL BUILDINGS THEREON, BOUNDARY FENCES, APPARENT EASEMENTS, ROADWAYS AND VISIBLE ENCROACHMENTS, IF ANY, TO THE BEST OF MY KNOWLEDGE AND BELIEF.

THIS SURVEY IS MADE FOR THE USE OF THE PRESENT OWNERS OF THE PROPERTY, AND ALSO THOSE WHO PURCHASE, MORTGAGE, OR GUARANTEE THE TITLE THERETO WITHIN ONE (1) YEAR FROM DATE HEREON.

David F. Abell
DAVID F. ABELL

WISCONSIN REGISTERED LAND SURVEYOR, S-1596

September 28, 1994
DATE

RECERTIFIED: 9/22/98

NOTE: THIS IS NOT A CERTIFIED COPY UNLESS SEALED.

005-1683
SIH-24